Dudson 26

Renowned Craft Potters Since 1800

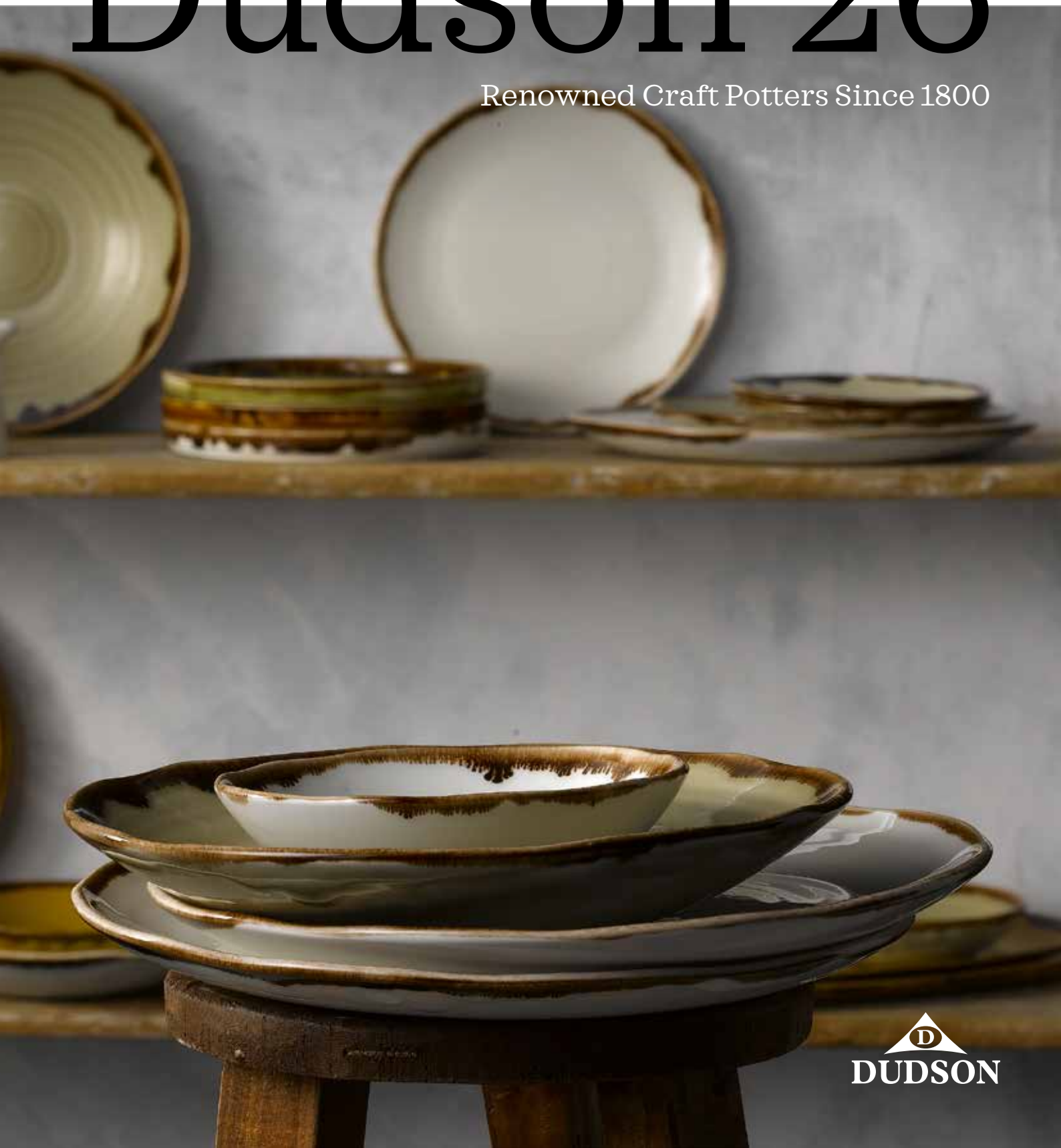

DUDSON

Renowned craft potters,
the prestigious Dudson brand carries a
rich heritage dating back to 1800.
With inspirational products recognised
by chefs worldwide for their industrial
toughness and authentic design.
Reputable and prestigious
A rich heritage
Craft potter expertise
Inspirational design
Industrial toughness
DUDSON

Featured

Welcome to our Autumn 26 Dudson brochure, showcasing tableware products shaped by our heritage as craft potters and defined by industrial toughness for the hospitality market. New for Autumn is an earthy green colourway in Harvest Mediterranean, perfect for serving seasonal ingredients.

Designed for chefs, Dudson's rustic collections align seamlessly with the farmto-table philosophy. From Harvest to Evo, our tableware brings a homely character to professional dining environments.

01 Harvest Mediterranean
Page 06 New Colour

02 Harvest
Page 18

03 Harvest Flare
Page 46

04 Harvest Grain
Page 52

05 The Maker's Collection - Finca
Page 56

06 White
Page 66

07 Evo
Page 70

08 Wood
Page 80

Bienvenidos al catálogo de Dudson para el otoño de 2026, en el que presentamos una gama de vajillas inspiradas en nuestra tradición como alfareros artesanales y caracterizadas por su resistencia industrial, pensadas para el sector de la hostelería. La novedad de este otoño es un tono verde terroso para la colección Harvest Mediterranean, perfecto para presentar ingredientes de temporada. Diseñadas para chefs, las colecciones rústicas de Dudson encajan a la perfección con la filosofía «de la granja a la mesa». Desde Harvest hasta Evo, nuestras vajillas aportan un toque acogedor a los entornos gastronómicos profesionales.

Willkommen bei unserem Dudson-Katalog Herbst 26, in dem wir Ihnen Geschirrprodukte präsentieren, die von unserer Tradition als handwerkliche Töpfer geprägt sind und sich durch industrielle Robustheit für den Gastronomiemarkt auszeichnen. Neu in diesem Herbst ist die erdige grüne Farbvariante Harvest Mediterranean, die sich perfekt zum Servieren saisonaler Zutaten eignet. Die rustikalen Kollektionen von Dudson wurden speziell für Köche entworfen und fügen sich nahtlos in die Farm-to-Table-Philosophie ein. Von Harvest bis Evo verleihen unsere Geschirrserien professionellen Speiseräumen einen heimeligen Charakter.

Benvenuti nel nostro catalogo Dudson Autunno 26, che presenta una gamma di articoli per la tavola ispirati alla nostra tradizione di ceramisti artigianali e caratterizzati da una robustezza industriale pensata per il settore della ristorazione. La novità di questo autunno è la tonalità verde terra della linea Harvest Mediterranean, perfetta per servire ingredienti di stagione. Progettate per gli chef, le collezioni rustiche di Dudson si integrano perfettamente con la filosofia "dalla fattoria alla tavola". Da Harvest a Evo, i nostri articoli per la tavola conferiscono un tocco di familiarità agli ambienti professionali della ristorazione.

Bienvenue dans notre brochure Dudson Automne 26, qui présente une gamme de vaisselle inspirée de notre héritage de potiers artisanaux et caractérisée par une robustesse industrielle, destinée au secteur de la restauration. La nouveauté de cet automne est la gamme Harvest Mediterranean, déclinée dans une teinte vert terreux, idéale pour mettre en valeur les ingrédients de saison. Conçues pour les chefs, les collections rustiques de Dudson s'inscrivent parfaitement dans la philosophie de la ferme à la table. De Harvest à Evo, notre vaisselle apporte une touche chaleureuse aux espaces de restauration professionnels.

Harvest Mediterranean

Rustic Coastal Charm

New Colour for Autumn 2026

01

The Harvest Mediterranean design captures the charm of Southern Europe, taking inspiration from the hand-painted ceramics of the region's coastal countries. Harvest Mediterranean features mix and match patterns, so is perfect for creating an eclectic tabletop look. Hand-finished with the signature Harvest edge band, the rustic Mediterranean design is perfect for mixing with other colours in the Dudson portfolio. Harvest Mediterranean Moresque, a rustic Moorish design featuring intricate detailing and geometric pattern. Available across three mix and match prints, perfectly complementing the existing Harvest Mediterranean collection.

El diseño de Harvest Mediterranean captura el encanto del sur de Europa, inspirándose en las cerámicas pintadas a mano de los países costeros de la región. Harvest Mediterranean presenta diseños diferentes, por lo que es perfecto para crear una apariencia de mesa ecléctica. Acabado a mano con la nueva banda de borde de Harvest Ink, el diseño rústico mediterráneo es perfecto para mezclar con otros colores en el portafolio de Dudson. Harvest Mediterranean Moresque, un diseño morisco rústico con intrincados detalles y motivos geométricos. Disponible en tres estampados combinables, complementa a la perfección la colección Harvest Mediterranean.

Das Design Harvest Mediterranean fängt den Charme Südeuropas ein und lässt sich von der handbemalten Keramik der Mittelmeerländer inspirieren. Harvest Mediterranean bietet viele Musterkombinationen und eignet sich daher perfekt für einen gut gestylten Look auf dem Tisch. Das rustikale mediterrane Design wurde von Hand mit dem frischen Harvest Ink Randstreifen veredelt und eignet sich perfekt zum Mix&Match mit anderen Farben aus dem Dudson-Portfolio. Harvest Mediterranean Moresque, ein rustikales, maurisches Design mit aufwändigen Details und geometrischen Mustern. Erhältlich mit drei kombinierbaren Drucken, die die bestehende Harvest Mediterranean-Kollektion perfekt ergänzen.

Il decoro Harvest Mediterranean cattura il fascino dell'Europa meridionale, prendendo ispirazione dalle ceramiche dipinte a mano dei paesi costieri della regione. Harvest Mediterranean presenta fantasie miste e abbinate, quindi è perfetto per creare un look eclettico per la tavola. Rifinito a mano con il bordo Harvest Ink, il decoro rustico Mediterranean è perfetto per essere combinato con altri colori dell'assortimento Dudson. Harvest Mediterranean Moresque, un design rustico con dettagli intricati e motivi geometrici. Disponibile in tre stampe mix and match, si integra perfettamente con la collezione Harvest Mediterranean esistente.

Le design Harvest Mediterranean capture le charme de l'Europe du Sud, en s'inspirant des céramiques peintes à la main des pays côtiers de la région. Harvest Mediterranean présente trois motifs différents, il est donc parfait pour créer un look éclectique sur table. Le rebord Harvest Ink est déposé à la main et le design méditerranéen rustique est parfait pour être mixé avec les autres couleurs Dudson. Harvest Mediterranean Moresque, un design maure rustique présentant des détails complexes et des motifs géométriques. Disponible en trois imprimés assortis, il complète parfaitement la collection Harvest Mediterranean existante.

Harvest Mediterranean | Green

New Colour for Autumn 2026 11

11 Coupe Plate
★MEGREV111
28.8cm 11¼"
Ctn Qty 12

11 Coupe Plate
★MEGREV101
26cm 10¼"
Ctn Qty 12

11 Coupe Plate
★MEGREVP81
21.7cm 8⅝"
Ctn Qty 12

11 Coupe Plate
★MEGREVP61
16.5cm 6½"
Ctn Qty 12

11 Organic Coupe Plate
★MEGRDU291
29cm 11⅜"
Ctn Qty 12

11 Organic Coupe Plate
★MEGRDU231
23cm 9"
Ctn Qty 12

11 Walled Plate
MEGRWP261
26cm 10¼"
H: 2cm
Ctn Qty 6

11 Walled Plate
MEGRWP211
21cm 8¼"
H: 2cm
Ctn Qty 6

11 Coupe Bowl
★MEGREVB91
24.8cm 9¾"
113.6cl 40oz
Ctn Qty 12

11 Coupe Bowl
★MEGREVB71
18.2cm 7¼"
42.6cl 15oz
Ctn Qty 12

11 Organic Coupe Bowl
★MEGRDC201
21cm 8⅛"
42.6cl 15oz
Ctn Qty 12

11 Organic Rectangular Plate
MEGRDOB21
34.6 x 15.6cm
13⅝" x 6¼"
Ctn Qty 6

11 Organic Rectangular Plate
MEGRDOB11
27 x 16cm
10⅝" x 6¼"
Ctn Qty 12

Harvest Mediterranean | Terracotta

Launched Summer 2023

Coupe Plate
★METEEV111
28.8cm 11¼"
Ctn Qty 12

Coupe Plate
★METEEV101
26cm 10¼"
Ctn Qty 12

Coupe Plate
★METEEVP81
21.7cm 8⅝"
Ctn Qty 12

Coupe Plate
★METEEVP61
16.5cm 6½"
Ctn Qty 12

Organic Coupe Plate
★METEDU291
29cm 11⅜"
Ctn Qty 12

Organic Coupe Plate
★METEDU271
27.5cm 10¾"
Ctn Qty 12

Organic Coupe Plate
★METEDU231
23cm 9"
Ctn Qty 12

Walled Plate
METEWP261
26cm 10¼"
H: 2cm
Ctn Qty 6

Walled Plate
METEWP211
21cm 8¼"
H: 2cm
Ctn Qty 6

Coupe Bowl
★METEEVB91
24.8cm 9¾"
113.6cl 40oz
Ctn Qty 12

Coupe Bowl
★METEEVB71
18.2cm 7¼"
42.6cl 15oz
Ctn Qty 12

Organic Coupe Bowl
★METEDC291
27.9cm 11"
135cl 47.5oz
Ctn Qty 12

Organic Coupe Bowl
★METEDC251
25cm 9¾"
80cl 28oz
Ctn Qty 12

Organic Coupe Bowl
★METEDC201
21cm 8⅛"
42.6cl 15oz
Ctn Qty 12

Complementary Items

Organic Rectangular Plate
METEDOB21
34.6 x 15.6cm
13⅝" x 6¼"
Ctn Qty 6

Organic Rectangular Plate
METEDOB11
27 x 16cm
10⅝" x 6¼"
Ctn Qty 12

Saucer
★METECSS 1
15.6cm 6¼"
Ctn Qty 12

(Fits HVNACB281 & HVNACB201)

Espresso Saucer
★METEESS 1
11.8cm 4½"
Ctn Qty 12

(Fits HVNACEB91)

Cappuccino Cup
★HVNACB281
34cl 12oz
H: 6.5cm DIA: 11cm
Ctn Qty 12

Cappuccino Cup
★HVNACB201
22.7cl 8oz
H: 5.5cm DIA: 9.5cm
Ctn Qty 12

Espresso Cup
★HVNACEB91
10cl 3.5oz
H: 5.5cm DIA: 6.5cm
Ctn Qty 12

Harvest Mediterranean | Ink

Launched Summer 2022

Coupe Plate
★MEIKEV111
28.8cm 11¼"
Ctn Qty 12

Coupe Plate
★MEIKEV101
26cm 10¼"
Ctn Qty 12

Coupe Plate
★MEIKEVP81
21.7cm 8⅝"
Ctn Qty 12

Coupe Plate
★MEIKEVP61
16.5cm 6½"
Ctn Qty 12

Organic Coupe Plate
★MEIKDU291
29cm 11⅜"
Ctn Qty 12

Organic Coupe Plate
★MEIKDU271
27.5cm 10¾"
Ctn Qty 12

Organic Coupe Plate
★MEIKDU231
23cm 9"
Ctn Qty 12

Walled Plate
MEIKWP261
26cm 10¼"
H: 2cm
Ctn Qty 6

Walled Plate
MEIKWP211
21cm 8¼"
H: 2cm
Ctn Qty 6

Coupe Bowl
★MEIKEVB91
24.8cm 9¾"
113.6cl 40oz
Ctn Qty 12

Coupe Bowl
★MEIKEVB71
18.2cm 7¼"
42.6cl 15oz
Ctn Qty 12

Organic Coupe Bowl
★MEIKDC291
27.9cm 11"
135cl 47.5oz
Ctn Qty 12

Organic Coupe Bowl
★MEIKDC251
25cm 9¾"
80cl 28oz
Ctn Qty 12

Organic Coupe Bowl
★MEIKDC201
21cm 8¼"
42.6cl 15oz
Ctn Qty 12

Complementary Items

Organic Rectangular Plate
MEIKDOB21
34.6 x 15.6cm
13⅝" x 6¼"
Ctn Qty 6

Organic Rectangular Plate
MEIKDOB11
27 x 16cm
10⅝" x 6¼"
Ctn Qty 12

Saucer
★MEIKCSS 1
15.6cm 6¼"
Ctn Qty 12

(Fits HVINCB281 & HVINCB201)

Espresso Saucer
★MEIKESS 1
11.8cm 4½"
Ctn Qty 12

(Fits HVINCEB91)

Cappuccino Cup
★HVINCB281
34cl 12oz
H: 6.5cm DIA: 11cm
Ctn Qty 12

Cappuccino Cup
★HVINCB201
22.7cl 8oz
H: 5.5cm DIA: 9.5cm
Ctn Qty 12

Espresso Cup
★HVINCEB91
10cl 3.5oz
H: 5.5cm DIA: 6.5cm
Ctn Qty 12

Harvest Mediterranean | Moresque Ink

Launched Spring 2024

Coupe Plate
★MMIKEV111
28.8cm 11¼"
Ctn Qty 12

Coupe Plate
★MMIKEV101
26cm 10¼"
Ctn Qty 12

Coupe Plate
★MMIKEVP81
21.7cm 8⅝"
Ctn Qty 12

Coupe Plate
★MMIKEVP61
16.5cm 6½"
Ctn Qty 12

Walled Plate
MMIKWP261
26cm 10¼"
H: 2cm
Ctn Qty 6

Walled Plate
MMIKWP211
21cm 8¼"
H: 2cm
Ctn Qty 6

Coupe Bowl
★MMIKEVB91
24.8cm 9¾"
113.6cl 40oz
Ctn Qty 12

Coupe Bowl
★MMIKEVB71
18.2cm 7¼"
42.6cl 15oz
Ctn Qty 12

Organic Rectangular Plate
MMIKDOB21
34.6 x 15.6cm
13⅝" x 6¼"
Ctn Qty 6

Organic Rectangular Plate
MMIKDOB11
27cm x 16cm
10⅝" x 6¼"
Ctn Qty 12

Saucer
★MMIKCSS 1
15.6cm 6¼"
Ctn Qty 12

(Fits HVINCB281 & HVINCB201)

Espresso Saucer
★MMIKESS 1
11.8cm 4½"
Ctn Qty 12

(Fits HVINCEB91)

Complementary Items

Cappuccino Cup
★HVINCB281
34cl 12oz
H: 6.5cm DIA: 11cm
Ctn Qty 12

Cappuccino Cup
★HVINCB201
22.7cl 8oz
H: 5.5cm DIA: 9.5cm
Ctn Qty 12

Espresso Cup
★HVINCEB91
10cl 3.5oz
H: 5.5cm DIA: 6.5cm
Ctn Qty 12

Harvest

Handcrafted & Authentic

02

Harvest's genuine hand finished pieces reflect the 'farm-to-table' philosophy so popular in today's dining out culture. Each piece features a hand-finished sponged rim, which naturally drips to create a unique piece, highlighting the handcrafted nature. Individuality does not come at the expense of quality. Harvest products are made in England using the Dudson Finest Vitrified ceramic body. From casual to fine dining restaurants and everything in between, Harvest's industrial toughness stands up to everyday use in a professional kitchen.

Las piezas de Harvest, auténticamente acabadas a mano, reflejan la filosofía «de la granja a la mesa» tan popular en la cultura gastronómica actual. Cada pieza presenta un borde esponjado acabado a mano, que gotea de forma natural para crear una pieza única, resaltando la naturaleza artesanal. La individualidad no va en detrimento de la calidad. Los productos Harvest se fabrican en Inglaterra utilizando el cuerpo cerámico Dudson Finest Vitrified. Desde restaurantes informales a restaurantes de alta cocina y todo lo que hay entre medias, la resistencia industrial de Harvest soporta el uso diario en una cocina profesional.

Die echten, handgefertigten Stücke von Harvest spiegeln die „Farm-to-Table"-Philosophie wider, die in der heutigen Restaurantkultur so beliebt ist. Jedes Stück ist mit einem handgefertigten Rand versehen, der auf natürliche Weise verläuft, um ein Unikat zu schaffen und den handwerklichen Charakter zu unterstreichen. Individualität geht dabei nicht auf Kosten der Qualität. Die Harvest-Produkte werden in England aus dem Dudson Finest Vitrified Scherben hergestellt. Die industrielle Robustheit von Harvest hält dem alltäglichen Gebrauch in einer professionellen Küche stand - von der Freizeitgastronomie bis zur gehobenen Gastronomie und allem, was dazwischen liegt.

La collezione Harvest rifinita a mano riflette la filosofia 'farm-to-table' così popolare nella cultura del pranzo fuori casa. Ogni pezzo è caratterizzato da un bordo spugnato rifinito a mano, che naturalmente gocciola per creare un pezzo unico, evidenziandone la natura artigianale. L'individualità non va a scapito della qualità. I prodotti Harvest sono realizzati in Inghilterra utilizzando il corpo in ceramica vetrificata Dudson Finest. Noto per la sua robustezza Harvest è perfetto per l'utilizzo professionale delle grandi cucine.

Les pièces authentiques finies à la main de Harvest reflètent la philosophie 'de-la-ferme-à-la-table'', si populaire dans la culture actuelle de la restauration. Chaque pièce est décorée manuellement avec un bord épongé, qui s'égoutte naturellement pour créer une pièce unique, soulignant la nature artisanale. L'individualité ne se fait pas au détriment de la qualité. Les produits Harvest sont fabriqués en Angleterre à partir de la céramique Supervitrifiée Dudson Finest. Qu'il s'agisse d'une auberge, d'un restaurant décontracté ou d'un restaurant gastronomique, la robustesse industrielle de Harvest résiste à l'utilisation quotidienne et intensive des établissements.

Harvest | Natural

Launched Summer 2019

Coupe Plate
★HVNAEV111
28.8cm 11¼"
Ctn Qty 12

Coupe Plate
★HVNAEV101
26cm 10¼"
Ctn Qty 12

Coupe Plate
★HVNAEVP81
21.7cm 8⅝"
Ctn Qty 12

Coupe Plate
★HVNAEVP61
16.5cm 6½"
Ctn Qty 12

Organic Coupe Plate
★HVNADU291
29cm 11⅜"
Ctn Qty 12

Organic Coupe Plate
★HVNADU271
27.5cm 10¾"
Ctn Qty 12

Organic Coupe Plate
★HVNADU231
23cm 9"
Ctn Qty 12

Organic Coupe Plate
★HVNADU151
16.4cm 6⅜"
Ctn Qty 12

Organic Flat Plate
HVNADU311
31.8cm 12½"
Ctn Qty 6

Walled Plate
HVNAWP261
26cm 10¼"
H: 2cm
Ctn Qty 6

Walled Plate
HVNAWP211
21cm 8¼"
H: 2cm
Ctn Qty 6

Coupe Bowl
★HVNAEVB91
24.8cm 9¾"
113.6cl 40oz
Ctn Qty 12

Coupe Bowl
★HVNAEVB71
18.2cm 7¼"
42.6cl 15oz
Ctn Qty 12

Organic Coupe Bowl
★HVNADC291
27.9cm 11"
135cl 47.5oz
Ctn Qty 12

Organic Coupe Bowl
★HVNADC251
25cm 9¾"
80cl 28oz
Ctn Qty 12

Organic Coupe Bowl
★HVNADC201
21cm 8⅛"
42.6cl 15oz
Ctn Qty 12

Organic Coupe Bowl
★HVNADC151
15cm 6"
30cl 10.5oz
Ctn Qty 12

Deep Coupe Plate
★HVNAPD271
28.1cm 11" H 3.7cm
Ctn Qty 12

Deep Coupe Plate
★HVNAPD251
25.5cm 10" H 3.5cm
Ctn Qty 12

Wobbly Bowl
HVNADW291
29.5cm 11⅝"
150cl 52.7oz
Ctn Qty 6

Organic Bowl
HVNAOGB11
25.3cm 9⅞"
110cl 38oz
Ctn Qty 12

Deep Bowl
HVNADB201
19.9cm x 16.8cm
7⅞" x 6⅝"
51cl 18oz
Ctn Qty 6

Deep Bowl
HVNADB171
17.4cm x 14.7cm
6⅞" x 5¾"
47cl 16½oz
Ctn Qty 6

Chefs' Oblong Plate
HVNAXO141
35.5 x 18.9cm
13⅞" x 7⅜"
Ctn Qty 6

Chefs' Oblong Plate
HVNAXO111
29.8 x 15.3cm
11¾" x 6"
Ctn Qty 12

Organic Rectangular Plate
HVNADOB21
34.6 x 15.6cm
13⅝" x 6¼"
Ctn Qty 6

Organic Rectangular Plate
HVNADOB11
27 x 16cm
10⅝" x 6¼"
Ctn Qty 12

Rectangular Tray
HVNADR341
34.5 x 23.3cm
13½" x 9⅛"
Ctn Qty 6

Rectangular Tray
HVNADR281
28.7cm x 19cm
11¼" x 7⅝"
Ctn Qty 6

Beverage Pot
HVNAHBP 1
38cl 13½oz
Ctn Qty 4

Replacement Lid
WH HLID1
Ctn Qty 6

Jug
HVNAHJG51
15cl 5½oz
Ctn Qty 4

Cappuccino Cup
★HVNACB281
34cl 12oz
H: 6.5cm DIA: 11cm
Ctn Qty 12

Cappuccino Cup
★HVNACB201
22.7cl 8oz
H: 5.5cm DIA: 9.5cm
Ctn Qty 12

Saucer
★HVNACSS 1
15.6cm 6¼"
Ctn Qty 12

(Fits HVNACB281
& HVNACB201)

Espresso Cup
★HVNACEB91
10cl 3.5oz
H: 5.5cm DIA: 6.5cm
Ctn Qty 12

Espresso Saucer
★HVNAESS 1
11.8cm 4½"
Ctn Qty 12

(Fits HVNACEB91)

Mug
★HVNAVM121
34cl 12oz
H: 11cm DIA: 8cm
Ctn Qty 12

Sauce Dish
HVNASD3 1
9cl 3oz
H 4cm DIA 8cm
Ctn Qty 12

Sugar Bowl
★HVNASSGR1
22.7cl 8oz
H: 6.2cm DIA: 9.8cm
Ctn Qty 12

Harvest | Linen

Launched Summer 2019

Coupe Plate
★HVLIEV111
28.8cm 11¼"
Ctn Qty 12

Coupe Plate
★HVLIEV101
26cm 10¼"
Ctn Qty 12

Coupe Plate
★HVLIEVP81
21.7cm 8⅝"
Ctn Qty 12

Coupe Plate
★HVLIEVP61
16.5cm 6½"
Ctn Qty 12

Organic Coupe Plate
★HVLIDU291
29.5cm 11⅝"
Ctn Qty 12

Organic Coupe Plate
★HVLIDU271
27.5cm 10¾"
Ctn Qty 12

Organic Coupe Plate
★HVLIDU231
23cm 9"
Ctn Qty 12

Organic Coupe Plate
★HVLIDU151
16.4cm 6⅜"
Ctn Qty 12

Organic Flat Plate
HVLIDU311
31.8cm 12½"
Ctn Qty 6

Walled Plate
HVLIWP261
26cm 10¼"
H: 2cm
Ctn Qty 6

Walled Plate
HVLIWP211
21cm 8¼"
H: 2cm
Ctn Qty 6

Coupe Bowl
★HVLIEVB91
24.8cm 9¾"
113.6cl 40oz
Ctn Qty 12

Coupe Bowl
★HVLIEVB71
18.2cm 7¼"
42.6cl 15oz
Ctn Qty 12

Organic Coupe Bowl
★HVLIDC291
27.9cm 11"
135cl 47.5oz
Ctn Qty 12

Organic Coupe Bowl
★HVLIDC251
25cm 9¾"
80cl 28oz
Ctn Qty 12

Organic Coupe Bowl
★HVLIDC201
21cm 8⅜"
42.6cl 15oz
Ctn Qty 12

Organic Coupe Bowl
★HVLIDC151
15cm 6"
30cl 10.5oz
Ctn Qty 12

Deep Coupe Plate
★HVLIPD271
28.1cm 11" H 3.7cm
Ctn Qty 12

Deep Coupe Plate
★HVLIPD251
25.5cm 10" H 3.5cm
Ctn Qty 12

Wobbly Bowl
HVLIDW291
29.5cm 11⅝"
150cl 52.7oz
Ctn Qty 6

Organic Bowl
HVLIOGB11
25.3cm 9⅞"
110cl 38oz
Ctn Qty 12

Deep Bowl
HVLIDB201
19.9cm x 16.8cm
7⅞" x 6⅝"
51cl 18oz
Ctn Qty 6

Deep Bowl
HVLIDB171
17.4cm x 14.7cm
6⅞" x 5¾"
47cl 16½oz
Ctn Qty 6

Chefs' Oblong Plate
HVLIXO141
35.5cm x 18.9cm
13⅞" x 7⅜"
Ctn Qty 6

Chefs' Oblong Plate
HVLIXO111
29.8cm x 15.3cm
11¾" x 6"
Ctn Qty 12

Organic Rectangular Plate
HVLIDOB21
34.6 x 15.6cm
13⅝" x 6¼"
Ctn Qty 6

Organic Rectangular Plate
HVLIDOB11
27cm x 16cm
10⅝" x 6¼"
Ctn Qty 12

Rectangular Tray
HVLIDR341
34.5cm x 23.3cm
13½" x 9⅛"
Ctn Qty 6

Rectangular Tray
HVLIDR281
28.7cm x 19cm
11¼" x 7⅝"
Ctn Qty 6

Harvest | Ink

Launched Autumn 2019

Coupe Plate
★HVINEV111
28.8cm 11¼"
Ctn Qty 12

Coupe Plate
★HVINEV101
26cm 10¼"
Ctn Qty 12

Coupe Plate
★HVINEVP81
21.7cm 8⅝"
Ctn Qty 12

Coupe Plate
★HVINEVP61
16.5cm 6½"
Ctn Qty 12

Walled Plate
HVINWP261
26cm 10¼"
H: 2cm
Ctn Qty 6

Walled Plate
HVINWP211
21cm 8¼"
H: 2cm
Ctn Qty 6

Coupe Bowl
★HVINEVB91
24.8cm 9¾"
113.6cl 40oz
Ctn Qty 12

Coupe Bowl
★HVINEVB71
18.2cm 7¼"
42.6cl 15oz
Ctn Qty 12

Deep Coupe Plate
★HVINPD271
28.1cm 11" H 3.7cm
Ctn Qty 12

Deep Coupe Plate
★HVINPD251
25.5cm 10" H 3.5cm
Ctn Qty 12

Organic Bowl
HVINOGB11
25.3cm 9⅞"
110cl 38oz
Ctn Qty 12

Chefs' Oblong Plate
HVINXO141
35.5cm x 18.9cm
13⅞" x 7⅜"
Ctn Qty 6

Chefs' Oblong Plate
HVINXO111
29.8cm x 15.3cm
11¾" x 6"
Ctn Qty 12

Rectangular Tray
HVINDR341
34.5cm x 23.3cm
13½" x 9⅛"
Ctn Qty 6

Rectangular Tray
HVINDR281
28.7cm x 19cm
11¼" x 7⅝"
Ctn Qty 6

Beverage Pot
HVINHBP 1
38cl 13½oz
Ctn Qty 4

Replacement Lid
WH HLID1
Ctn Qty 6

Jug
HVINHJG51
15cl 5½oz
Ctn Qty 4

Cappuccino Cup
★HVINCB281
34cl 12oz
H: 6.5cm DIA: 11cm
Ctn Qty 12

Cappuccino Cup
★HVINCB201
22.7cl 8oz
H: 5.5cm DIA: 9.5cm
Ctn Qty 12

Saucer
★HVINCSS 1
15.6cm 6¼"
Ctn Qty 12

(Fits HVINCB281
& HVINCB201)

Espresso Cup
★HVINCEB91
10cl 3.5oz
H: 5.5cm DIA: 6.5cm
Ctn Qty 12

Espresso Saucer
★HVINESS 1
11.8cm 4½"
Ctn Qty 12

(Fits HVINCEB91)

Mug
★HVINVM121
34cl 12oz
H: 11cm DIA: 8cm
Ctn Qty 12

Sauce Dish
HVINSD3 1
9cl 3oz
H: 4cm DIA: 8cm
Ctn Qty 12

Sugar Bowl
★HVINSSGR1
22.7cl 8oz
H: 6.2cm DIA: 9.8cm
Ctn Qty 12

Harvest | Indigo

Launched Autumn 2023

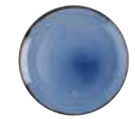

Coupe Plate
★HVIDEV111
28.8cm 11¼"
Ctn Qty 12

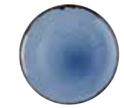

Coupe Plate
★HVIDEV101
26cm 10¼"
Ctn Qty 12

Coupe Plate
★HVIDEVP81
21.7cm 8⅝"
Ctn Qty 12

Coupe Plate
★HVIDEVP61
16.5cm 6½"
Ctn Qty 12

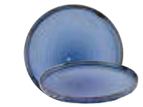

Walled Plate
HVIDWP261
26cm 10¼"
H: 2cm
Ctn Qty 6

Walled Plate
HVIDWP211
21cm 8¼"
H: 2cm
Ctn Qty 6

Coupe Bowl
★HVIDEVB91
24.8cm 9¾"
113.6cl 40oz
Ctn Qty 12

Coupe Bowl
★HVIDEVB71
18.2cm 7¼"
42.6cl 15oz
Ctn Qty 12

Deep Bowl
HVIDDB201
19.9cm x 16.8cm
7⅞" x 6⅝"
51cl 18oz
Ctn Qty 6

Deep Bowl
HVIDDB171
17.4cm x 14.7cm
6⅞" x 5¾"
47cl 16½oz
Ctn Qty 6

Organic Rectangular Plate
HVIDDOB21
34.6 x 15.6cm
13⅝" x 6¼"
Ctn Qty 6

Organic Rectangular Plate
HVIDDOB11
27cm x 16cm
10⅝" x 6¼"
Ctn Qty 12

Harvest | Turquoise

Launched Autumn 2021

Coupe Plate
★HVTQEV111
28.8cm 11¼"
Ctn Qty 12

Coupe Plate
★HVTQEV101
26cm 10¼"
Ctn Qty 12

Coupe Plate
★HVTQEVP81
21.7cm 8⅝"
Ctn Qty 12

Coupe Plate
★HVTQEVP61
16.5cm 6½"
Ctn Qty 12

Walled Plate
HVTQWP261
26cm 10¼"
H: 2cm
Ctn Qty 6

Walled Plate
HVTQWP211
21cm 8¼"
H: 2cm
Ctn Qty 6

Coupe Bowl
★HVTQEVB91
24.8cm 9¾"
113.6cl 40oz
Ctn Qty 12

Coupe Bowl
★HVTQEVB71
18.2cm 7¼"
42.6cl 15oz
Ctn Qty 12

Organic Coupe Bowl
★HVTQDC291
27.9cm 11"
135cl 47.5oz
Ctn Qty 12

Organic Coupe Bowl
★HVTQDC251
25cm 9¾"
80cl 28oz
Ctn Qty 12

Organic Coupe Bowl
★HVTQDC201
21cm 8¼"
42.6cl 15oz
Ctn Qty 12

Deep Bowl
HVTQDB201
19.9cm x 16.8cm
7⅞" x 6⅝"
51cl 18oz
Ctn Qty 6

Deep Bowl
HVTQDB171
17.4cm x 14.7cm
6⅞" x 5¾"
47cl 16½oz
Ctn Qty 6

Organic Rectangular Plate
HVTQDOB21
34.6 x 15.6cm
13⅝" x 6¼"
Ctn Qty 6

Organic Rectangular Plate
HVTQDOB11
27cm x 16cm
10⅝" x 6¼"
Ctn Qty 12

Harvest | Blue

Launched Summer 2019

Coupe Plate
★ HVBLEV121
32.4cm 12¾"
Ctn Qty 6

Coupe Plate
★HVBLEV111
28.8cm 11¼"
Ctn Qty 12

Coupe Plate
★HVBLEV101
26cm 10¼"
Ctn Qty 12

Coupe Plate
★HVBLEVP81
21.7cm 8⅝"
Ctn Qty 12

Coupe Plate
★HVBLEVP61
16.5cm 6½"
Ctn Qty 12

Walled Plate
HVBLWP261
26cm 10¼"
H: 2cm
Ctn Qty 6

Walled Plate
HVBLWP211
21cm 8¼"
H: 2cm
Ctn Qty 6

Coupe Bowl
★HVBLEVB91
24.8cm 9¾"
113.6cl 40oz
Ctn Qty 12

Coupe Bowl
★HVBLEVB71
18.2cm 7¼"
42.6cl 15oz
Ctn Qty 12

Deep Coupe Plate
★HVBLPD271
28.1cm 11" H 3.7cm
Ctn Qty 12

Deep Coupe Plate
★HVBLPD251
25.5cm 10" H 3.5cm
Ctn Qty 12

Organic Bowl
HVBLOGB11
25.3cm 9⅞"
110cl 38oz
Ctn Qty 12

Deep Bowl
HVBLDB201
19.9cm x 16.8cm
7⅞" x 6⅝"
51cl 18oz
Ctn Qty 6

Deep Bowl
HVBLDB171
17.4cm x 14.7cm
6⅞" x 5¾"
47cl 16½oz
Ctn Qty 6

Chefs' Oblong Plate
HVBLXO141
35.5cm x 18.9cm
13⅞" x 7⅜"
Ctn Qty 6

Chefs' Oblong Plate
HVBLXO111
29.8cm x 15.3cm
11¾" x 6"
Ctn Qty 12

Rectangular Tray
HVBLDR341
34.5cm x 23.3cm
13½" x 9⅛"
Ctn Qty 6

Rectangular Tray
HVBLDR281
28.7cm x 19cm
11¼" x 7⅜"
Ctn Qty 6

Harvest | Grey

Launched Autumn 2019

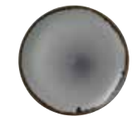

Coupe Plate
★HVGYEV111
28.8cm 11¼"
Ctn Qty 12

Coupe Plate
★HVGYEV101
26cm 10¼"
Ctn Qty 12

Coupe Plate
★HVGYEVP81
21.7cm 8⅝"
Ctn Qty 12

Coupe Plate
★HVGYEVP61
16.5cm 6½"
Ctn Qty 12

Walled Plate
HVGYWP261
26cm 10¼"
H: 2cm
Ctn Qty 6

Walled Plate
HVGYWP211
21cm 8¼"
H: 2cm
Ctn Qty 6

Coupe Bowl
★HVGYEVB91
24.8cm 9¾"
113.6cl 40oz
Ctn Qty 12

Coupe Bowl
★HVGYEVB71
18.2cm 7¼"
42.6cl 15oz
Ctn Qty 12

Deep Coupe Plate
★HVGYPD271
28.1cm 11" H 3.7cm
Ctn Qty 12

Deep Coupe Plate
★HVGYPD251
25.5cm 10" H 3.5cm
Ctn Qty 12

Organic Bowl
HVGYOGB11
25.3cm 9⅞"
110cl 38oz
Ctn Qty 12

Chefs' Oblong Plate
HVGYXO141
35.5cm x 18.9cm
13⅞" x 7⅜"
Ctn Qty 6

Chefs' Oblong Plate
HVGYXO111
29.8cm x 15.3cm
11¾" x 6"
Ctn Qty 12

Rectangular Tray
HVGYDR341
34.5cm x 23.3cm
13½" x 9⅛"
Ctn Qty 6

Rectangular Tray
HVGYDR281
28.7cm x 19cm
11¼" x 7⅜"
Ctn Qty 6

Harvest | Green

Launched Summer 2019

Coupe Plate
★ HVGREV121
32.4cm 12¾"
Ctn Qty 6

Coupe Plate
★HVGREV111
28.8cm 11¼"
Ctn Qty 12

Coupe Plate
★HVGREV101
26cm 10¼"
Ctn Qty 12

Coupe Plate
★HVGREVP81
21.7cm 8⅝"
Ctn Qty 12

Coupe Plate
★HVGREVP61
16.5cm 6½"
Ctn Qty 12

Walled Plate
HVGRWP261
26cm 10¼"
H: 2cm
Ctn Qty 6

Walled Plate
HVGRWP211
21cm 8¼"
H: 2cm
Ctn Qty 6

Coupe Bowl
★HVGREVB91
24.8cm 9¾"
113.6cl 40oz
Ctn Qty 12

Coupe Bowl
★HVGREVB71
18.2cm 7¼"
42.6cl 15oz
Ctn Qty 12

Deep Coupe Plate
★HVGRPD271
28.1cm 11" H 3.7cm
Ctn Qty 12

Deep Coupe Plate
★HVGRPD251
25.5cm 10" H 3.5cm
Ctn Qty 12

Organic Bowl
HVGROGB11
25.3cm 9⅞"
110cl 38oz
Ctn Qty 12

Deep Bowl
HVGRDB201
19.9cm x 16.8cm
7⅞" x 6⅝"
51cl 18oz
Ctn Qty 6

Deep Bowl
HVGRDB171
17.4cm x 14.7cm
6⅞" x 5¾"
47cl 16½oz
Ctn Qty 6

Chefs' Oblong Plate
HVGRXO141
35.5cm x 18.9cm
13⅞" x 7⅜"
Ctn Qty 6

Chefs' Oblong Plate
HVGRXO111
29.8cm x 15.3cm
11¾" x 6"
Ctn Qty 12

Rectangular Tray
HVGRDR341
34.5cm x 23.3cm
13½" x 9⅛"
Ctn Qty 6

Rectangular Tray
HVGRDR281
28.7cm x 19cm
11¼" x 7⅜"
Ctn Qty 6

Harvest | Mustard

Launched Spring 2020

Coupe Plate
★HVMUEV121
32.4cm 12¾"
Ctn Qty 6

Coupe Plate
★HVMUEV111
28.8cm 11¼"
Ctn Qty 12

Coupe Plate
★HVMUEV101
26cm 10¼"
Ctn Qty 12

Coupe Plate
★HVMUEVP81
21.7cm 8⅝"
Ctn Qty 12

Coupe Plate
★HVMUEVP61
16.5cm 6½"
Ctn Qty 12

Walled Plate
HVMUWP261
26cm 10¼"
H: 2cm
Ctn Qty 6

Walled Plate
HVMUWP211
21cm 8¼"
H: 2cm
Ctn Qty 6

Coupe Bowl
★ HVMUEVB91
24.8cm 9¾"
113.6cl 40oz
Ctn Qty 12

Coupe Bowl
★HVMUEVB71
18.2cm 7¼"
42.6cl 15oz
Ctn Qty 12

Deep Coupe Plate
★ HVMUPD271
28.1cm 11" H 3.7cm
Ctn Qty 12

Deep Coupe Plate
★ HVMUPD251
25.5cm 10" H 3.5cm
Ctn Qty 12

Organic Bowl
HVMUOGB11
25.3cm 9⅞"
110cl 38oz
Ctn Qty 12

Chefs' Oblong Plate
HVMUXO141
35.5cm x 18.9cm
13⅞" x 7⅜"
Ctn Qty 6

Chefs' Oblong Plate
HVMUXO111
29.8cm x 15.3cm
11¾" x 6"
Ctn Qty 12

Rectangular Tray
HVMUDR341
34.5cm x 23.3cm
13½" x 9⅛"
Ctn Qty 6

Rectangular Tray
HVMUDR281
28.7cm x 19cm
11¼" x 7¾"
Ctn Qty 6

Harvest | Plum

Launched Summer 2022

Coupe Plate
★HVPLEV111
28.8cm 11¼"
Ctn Qty 12

Coupe Plate
★HVPLEV101
26cm 10¼"
Ctn Qty 12

Coupe Plate
★HVPLEVP81
21.7cm 8⅝"
Ctn Qty 12

Coupe Plate
★HVPLEVP61
16.5cm 6½"
Ctn Qty 12

Coupe Bowl
★HVPLEVB91
24.8cm 9¾"
113.6cl 40oz
Ctn Qty 12

Coupe Bowl
★HVPLEVB71
18.2cm 7¼"
42.6cl 15oz
Ctn Qty 12

Organic Rectangular Plate
HVPLDOB21
34.6 x 15.6cm
13⅝" x 6¼"
Ctn Qty 6

Organic Rectangular Plate
HVPLDOB11
27cm x 16cm
10⅝" x 6¼"
Ctn Qty 12

Harvest | Brown

Launched Summer 2019

Coupe Plate
★HVBREV111
28.8cm 11¼"
Ctn Qty 12

Coupe Plate
★HVBREV101
26cm 10¼"
Ctn Qty 12

Coupe Plate
★HVBREVP81
21.7cm 8⅝"
Ctn Qty 12

Coupe Plate
★HVBREVP61
16.5cm 6½"
Ctn Qty 12

Walled Plate
HVBRWP261
26cm 10¼"
H: 2cm
Ctn Qty 6

Walled Plate
HVBRWP211
21cm 8¼"
H: 2cm
Ctn Qty 6

Coupe Bowl
★HVBREVB91
24.8cm 9¾"
113.6cl 40oz
Ctn Qty 12

Coupe Bowl
★HVBREVB71
18.2cm 7¼"
42.6cl 15oz
Ctn Qty 12

Deep Coupe Plate
★HVBRPD271
28.1cm 11" H 3.7cm
Ctn Qty 12

Deep Coupe Plate
★HVBRPD251
25.5cm 10" H 3.5cm
Ctn Qty 12

Organic Bowl
HVBROGB11
25.3cm 9⅞"
110cl 38oz
Ctn Qty 12

Deep Bowl
HVBRDB201
19.9cm x 16.8cm
7⅞" x 6⅝"
51cl 18oz
Ctn Qty 6

Deep Bowl
HVBRDB171
17.4cm x 14.7cm
6⅞" x 5¾"
47cl 16½oz
Ctn Qty 6

Chefs' Oblong Plate
HVBRXO141
35.5cm x 18.9cm
13⅞" x 7⅜"
Ctn Qty 6

Chefs' Oblong Plate
HVBRXO111
29.8cm x 15.3cm
11¾" x 6"
Ctn Qty 12

Rectangular Tray
HVBRDR341
34.5cm x 23.3cm
13½" x 9⅛"
Ctn Qty 6

Rectangular Tray
HVBRDR281
28.7cm x 19cm
11¼" x 7⅜"
Ctn Qty 6

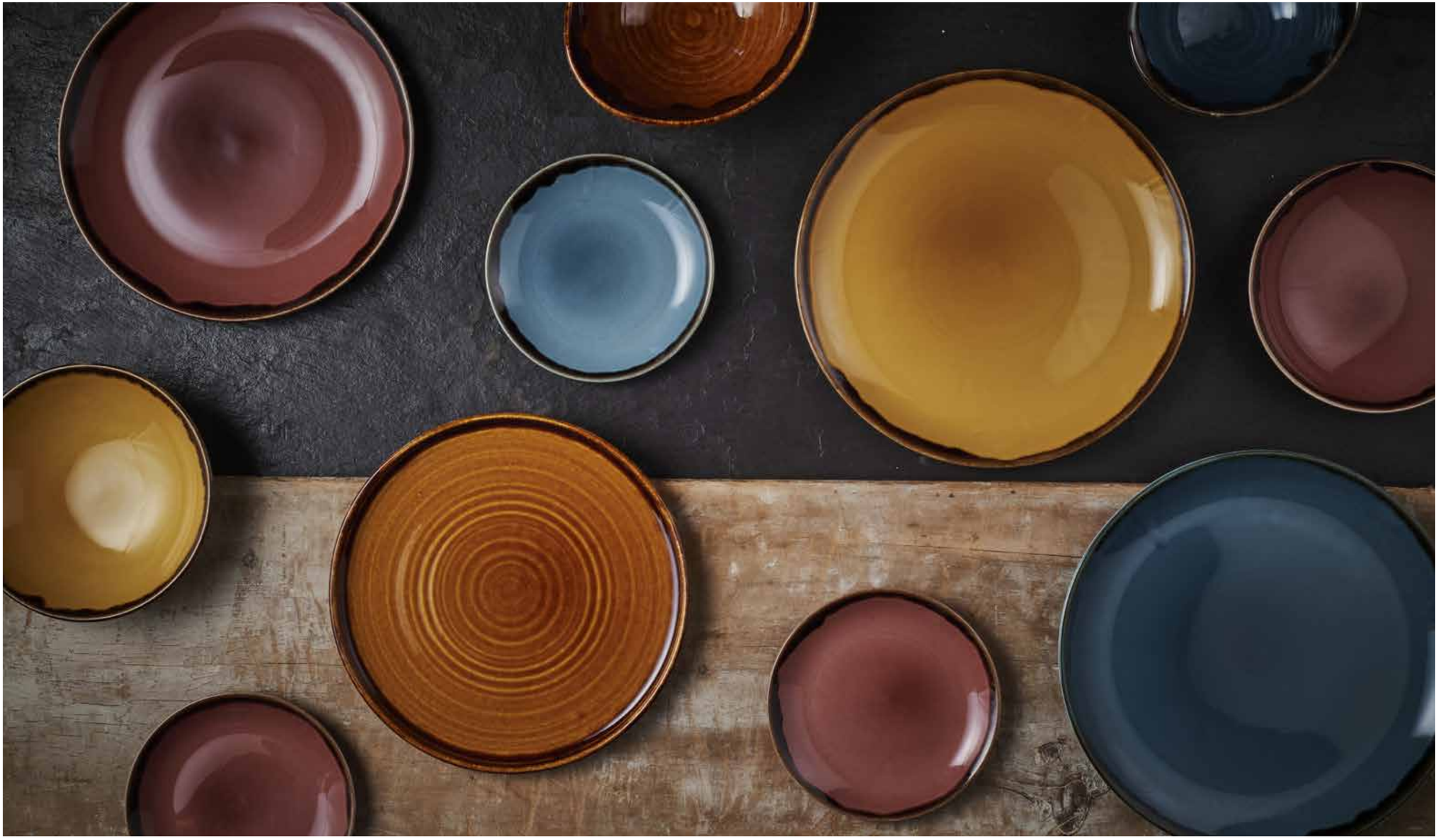

Harvest Flare

Rustic Elegance, Organic Flare

03

Staying true to the original Harvest collection, Harvest Flare brings a captivating, rustic charm with its organic worn-effect pattern. Retaining the distinctive hand-finished edge band and rich glaze colours with the addition of the border design, Harvest Flare is a versatile choice, bringing warmth and earthiness to any table palette. Available in Natural and Linen, the Flare pieces include core rounds, contemporary walled plates and oblongs. In-glaze decoration ensures industrial durability, making Harvest Flare perfect for busy kitchens.

Fiel a la colección Harvest original, Harvest Flare aporta un encanto rústico y cautivador con su patrón orgánico de efecto desgastado. Conservando el característico borde acabado a mano y los vivos colores esmaltados, y añadiendo el diseño del borde, Harvest Flare es una opción versátil que aporta calidez y naturalidad a cualquier mesa. Disponibles en colores Natural y Linen, las piezas Flare incluyen platos redondos, platos con borde y bandejas rectangulares. La decoración esmaltada garantiza una gran durabilidad industrial, lo que hace que Harvest Flare sea perfecto para cocinas muy utilizadas.

Die Harvest Flare Serie bleibt der ursprünglichen Harvest-Kollektion treu und begeistert mit einem faszinierenden, rustikalen Charme. Mit dem markanten, handveredelten Rand und intensiven Glasurfarben sowie dem zusätzlichen Bordürendesign ist Harvest Flare eine vielfältige Auswahl, die jeder Tischgestaltung Wärme und natürliche, erdige Anmutung verleiht. Erhältlich in Natural und Linen umfasst die Flare-Serie klassische runde Formen, moderne Teller mit hohem Rand sowie ovale Platten. Die In-Glasur-Dekoration sorgt für industrielle Langlebigkeit und macht Harvest Flare ideal für den Einsatz in stark frequentierten Küchen.

Pur rimanendo fedele alla collezione Harvest originale, Harvest Flare conferisce un fascino rustico e accattivante grazie al suo motivo organico dall'aspetto vissuto. Mantiene il caratteristico bordo rifinito a mano e i ricchi colori con l'aggiunta di un decoro, Harvest Flare è una scelta versatile, che dona calore e naturalezza a qualsiasi tavola. Disponibili nei colori Natural e Linen, la collezione Flare include piatti rotondi, piatti walled e rettangolari. La decorazione sottosmalto garantisce una durata nel tempo, Harvest Flare è la collezione perfetta per le tavole ricche.

Fidèle à la collection Harvest originale, Harvest Flare apporte un charme rustique captivant grâce à son motif organique à l'effet patiné. Conservant le rebord decoré à la main caractéristique, de riches coloris d'émail et l'ajout d'un motif en bordure, Harvest Flare est un choix polyvalent qui apporte chaleur et authenticité à toutes les tables. Disponibles en Natural et Linen, les pièces Flare comprennent des assiettes rondes, des assiettes contemporaines à bords droits et des assiettes oblongues. La décoration sous émail garantit une durabilité industrielle, ce qui rend Harvest Flare parfaite pour les cuisines animées.

Harvest Flare | Natural

Launched Spring 2025

Coupe Plate
★FLNAEV111
28.8cm 11¼"
Ctn Qty 12

Coupe Plate
★FLNAEV101
26cm 10¼"
Ctn Qty 12

Coupe Plate
★FLNAEVP81
21.7cm 8⅝"
Ctn Qty 12

Coupe Plate
★FLNAEVP61
16.5cm 6½"
Ctn Qty 12

Walled Plate
FLNAWP261
26cm 10¼"
H: 2cm
Ctn Qty 6

Walled Plate
FLNAWP211
21cm 8¼"
H: 2cm
Ctn Qty 6

Coupe Bowl
★FLNAEVB91
24.8cm 9¾"
113.6cl 40oz
Ctn Qty 12

Coupe Bowl
★FLNAEVB71
18.2cm 7¼"
42.6cl 15oz
Ctn Qty 12

Organic Rectangular Plate
FLNADOB21
34.6 x 15.6cm
13⅝ x 6¼"
Ctn Qty 6

Organic Rectangular Plate
FLNADOB11
27 x 16cm
10⅝ x 6¼"
Ctn Qty 12

Saucer
★FLNACSS 1
15.6cm 6¼"
Ctn Qty 12

(Fits HVNACB281 & HVNACB201)

Espresso Saucer
★FLNAESS 1
11.8cm 4½"
Ctn Qty 12

(Fits HVNACEB91)

Complementary Items

Cappuccino Cup
★HVNACB281
34cl 12oz
H: 6.5cm DIA: 11cm
Ctn Qty 12

Cappuccino Cup
★HVNACB201
22.7cl 8oz
H: 5.5cm DIA: 9.5cm
Ctn Qty 12

Espresso Cup
★HVNACEB91
10cl 3.5oz
H: 5.5cm DIA: 6.5cm
Ctn Qty 12

Harvest Flare | Linen

Launched Spring 2025

Coupe Plate
★FLLIEV111
28.8cm 11¼"
Ctn Qty 12

Coupe Plate
★FLLIEV101
26cm 10¼"
Ctn Qty 12

Coupe Plate
★FLLIEVP81
21.7cm 8⅝"
Ctn Qty 12

Coupe Plate
★FLLIEVP61
16.5cm 6½"
Ctn Qty 12

Walled Plate
FLLIWP261
26cm 10¼"
H: 2cm
Ctn Qty 6

Walled Plate
FLLIWP211
21cm 8¼"
H: 2cm
Ctn Qty 6

Coupe Bowl
★FLLIEVB91
24.8cm 9¾"
113.6cl 40oz
Ctn Qty 12

Coupe Bowl
★FLLIEVB71
18.2cm 7¼"
42.6cl 15oz
Ctn Qty 12

Organic Rectangular Plate
FLLIDOB21
34.6 x 15.6cm
13⅝ x 6¼"
Ctn Qty 6

Organic Rectangular Plate
FLLIDOB11
27 x 16cm
10⅝ x 6¼"
Ctn Qty 12

Harvest Grain

Natural & Earthy Texture

04

Harvest Grain is a derivative of the original collection, featuring a speckled glaze that reflects the natural and earthy grains found in agricultural terrains, resonating the true farm-to-fork philosophy. Decorated under-glaze for industrial toughness, Harvest Grain is finished in a hand-dipped speckled glaze.

Harvest Grain es un derivado de la colección original, que presenta un esmalte moteado que refleja los granos naturales y terrosos que se encuentran en los terrenos agrícolas, resonando con la verdadera filosofía de la granja a la mesa. Decorado bajo esmalte para darle dureza industrial, Harvest Grain tiene un acabado de esmalte moteado sumergido a mano.

Harvest Grain ist eine Weiterentwicklung der Originalkollektion mit einer gesprenkelten Glasur, die die natürlichen und erdigen Körner von landwirtschaftlichen Flächen widerspiegelt und die Philosophie von "farm to fork" widerspiegelt. Harvest Grain ist mit einer handgetauchten, gesprenkelten Glasur veredelt, die unter der Glasur für industrielle Robustheit sorgt.

Harvest Grain deriva della collezione originale, caratterizzato da uno smalto irregolare che riflette i grani naturali e terrosi presenti nei terreni agricoli, riecheggiando la vera filosofia farm-to-fork. Decorato sotto-smalto, Harvest Grain è finito conuno smalto lavorato manualmente.

Harvest Grain est un dérivé de la collection originale. Son émail moucheté qui reflète les grains naturels et terreux que l'on trouve sur les terrains agricoles est un écho à la véritable philosophie "de la ferme à la table". Décoré sous émail pour une robustesse industrielle, Harvest Grain est trempé à la main dans un émail moucheté.

Harvest Grain | Speckled Green

Launched Summer 2023

Organic Coupe Plate
★ HGGSDU291
29cm 11⅜"
Ctn Qty 12

Organic Coupe Plate
★ HGGSDU271
27.5cm 10¾"
Ctn Qty 12

Organic Coupe Plate
★ HGGSDU231
23cm 9"
Ctn Qty 12

Organic Coupe Plate
★ HGGSDU151
16.4cm 6⅜"
Ctn Qty 12

Walled Plate
HGGSWP261
26cm 10¼"
H: 2cm
Ctn Qty 6

Walled Plate
HGGSWP211
21cm 8¼"
H: 2cm
Ctn Qty 6

Organic Coupe Bowl
★ HGGSDC291
27.9cm 11"
135cl 47.5oz
Ctn Qty 12

Organic Coupe Bowl
★ HGGSDC251
25cm 9¾"
80cl 28oz
Ctn Qty 12

Organic Coupe Bowl
★ HGGSDC201
21cm 8⅛"
42.6cl 15oz
Ctn Qty 12

Organic Coupe Bowl
★HGGSDC151
15cm 6"
30cl 10.5oz
Ctn Qty 12

Organic Rectangular Plate
HGGSDOB21
34.6cm x 15.6cm
13⅝" x 6¼"
Ctn Qty 6

Organic Rectangular Plate
HGGSDOB11
27cm x 16cm
10⅝" x 6¼"
Ctn Qty 12

DUDSON
Finest Vitrified

Made in England | Handcrafted Collection | Individuality through print | 5 YEAR EDGE CHIP ★5★ WARRANTY

THE maker's COLLECTION

Finca

A Creative Heritage

05

The Maker's collection draws on the heritage of the Dudson brand and creative ceramic crafts. Finca is a multi-tonal print that mimics the worn textures of rustic interiors and architectural designs. Crafted and creative, Finca is finished in a semi-matte glaze enhancing the character of the collection. Decorated in-glaze for industrial purpose, The Maker's Collection is designed for professional use.

La gama The Maker's Collection se inspira en la herencia de la marca Dudson y en la artesanía creativa de la cerámica. Finca es un diseño multitonal que imita las texturas desgastadas de los interiores rústicos y los diseños arquitectónicos. Artesanal y creativa, Finca está acabada en un esmalte semimate que realza el carácter de la colección. Decorada en esmalte para aplicaciones industriales, The Maker's Collection está diseñada para uso profesional.

Die Maker's-Kollektion greift auf das Erbe der Marke Dudson und das kreative Keramikhandwerk zurück. Finca ist ein mehrfarbiger Druck, der die Strukturen von rustikalen Innenräumen und architektonischen Designs nachahmt. Finca ist handwerklich und kreativ gestaltet und mit einer halbmatten Glasur versehen, die den Charakter der Kollektion unterstreicht. Die Serie der The Maker's Collection ist für den professionellen Gebrauch bestimmt und wurde für industrielle Zwecke mit einer hochwertigen Glasur versehen.

La collezione di The Maker si basa sul patrimonio del marchio Dudson e sull'artigianalità che lo contraddistingue. Finca è una stampa multi-tonale che imita le trame consumate degli interni rustici e dei progetti architettonici. Artigianale e creativo, Finca è rifinito in smalto semi-opaco che esalta l'essenza della collezione. Decorato in-glaze è perfetto per un uso professionale intesivo.

La collection Maker's s'inspire de l'héritage de la marque Dudson et de l'artisanat créatif en céramique. Finca est un décor multicolore qui imite les textures usées des intérieurs rustiques. D'aspeect artisanal et créatif, Finca est fini dans un émail semi-mat qui rehausse le caractère authentique de la collection. Décorée sous émail, la collection The Maker's est conçue pour un usage professionnel.

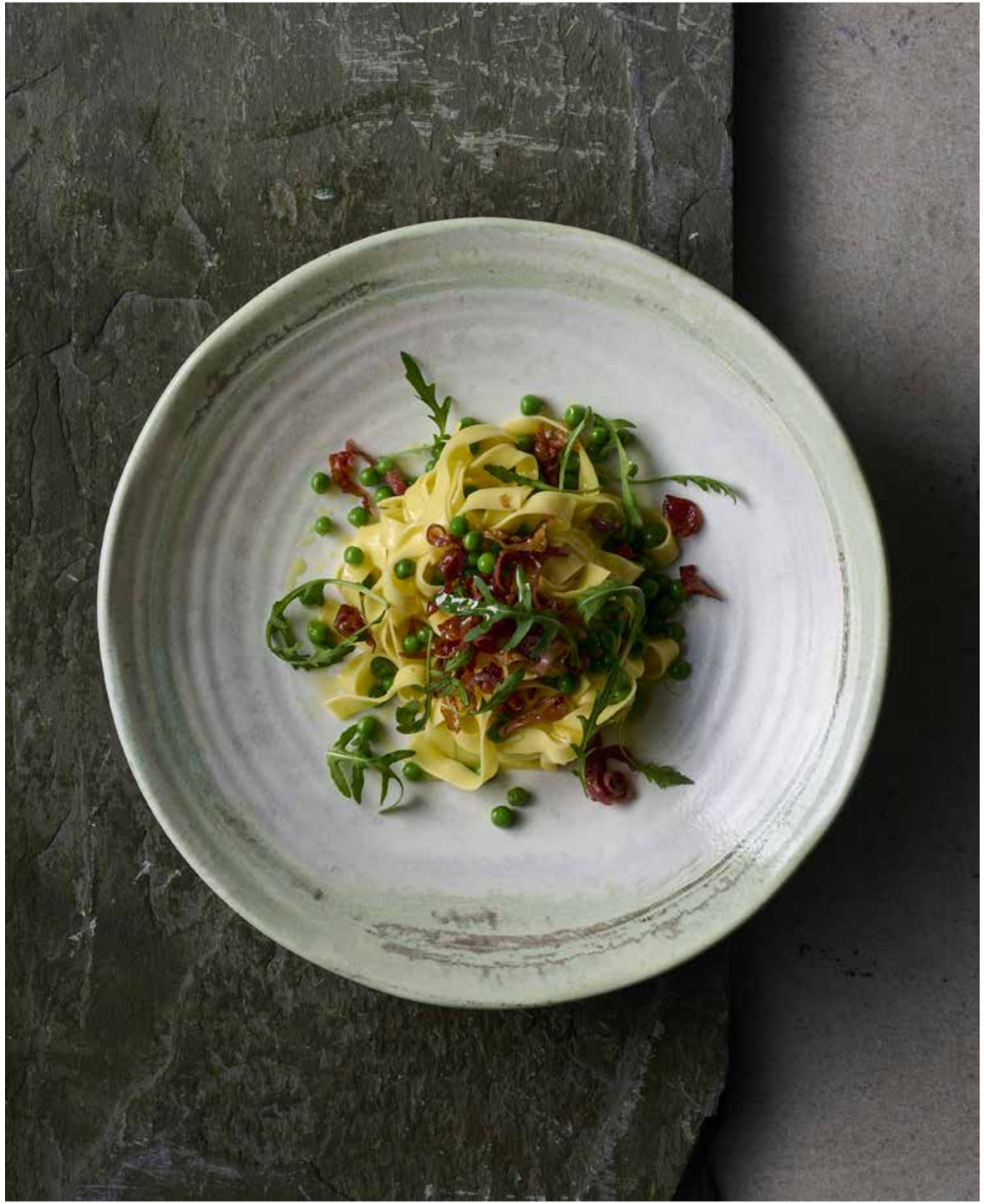

The Maker's Collection Finca | Flint

Launched Summer 2023

Organic Coupe Plate
★MCFFDU291
29cm 11⅜"
Ctn Qty 12

Organic Coupe Plate
★MCFFDU271
27.5cm 10¾"
Ctn Qty 12

Organic Coupe Plate
★MCFFDU231
23cm 9"
Ctn Qty 12

Walled Plate
MCFFWP261
26cm 10¼"
H: 2cm
Ctn Qty 6

Organic Coupe Bowl
★MCFFDC291
27.9cm 11"
135cl 47.5oz
Ctn Qty 12

Organic Coupe Bowl
★MCFFDC251
25cm 9 ¾"
80cl 28oz
Ctn Qty 12

Organic Rectangular Plate
MCFFDOB21
34.6cm x 15.6cm
13⅝" x 6¼"
Ctn Qty 6

Organic Rectangular Plate
MCFFDOB11
27cm x 16cm
10⅝" x 6¼"
Ctn Qty 12

Cappuccino Cup
★MCFFCB281
34cl 12oz
H: 6.5cm DIA: 11cm
Ctn Qty 12

Cappuccino Cup
★MCFFCB201
22.7cl 8oz
H: 5.5cm DIA: 9.5cm
Ctn Qty 12

Saucer
★MCFFCSS 1
15.6cm 6¼"
Ctn Qty 12

(Fits MCFFCB281 & MCFFCB201)

Espresso Cup
★MCFFCEB91
10cl 3.5oz
H: 5.5cm DIA: 6.5cm
Ctn Qty 12

Espresso Saucer
★MCFFESS 1
11.8cm 4½"
Ctn Qty 12

(Fits MCFFCEB91)

The Maker's Collection Finca | Limestone

Launched Spring 2021

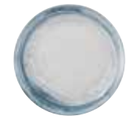

Organic Coupe Plate
★MCFLDU291
29cm 11⅜"
Ctn Qty 12

Organic Coupe Plate
★MCFLDU271
27.5cm 10¾"
Ctn Qty 12

Organic Coupe Plate
★MCFLDU231
23cm 9"
Ctn Qty 12

Organic Flat Plate
MCFLDU311
31.8cm 12½"
Ctn Qty 6

Walled Plate
MCFLWP261
26cm 10¼"
H: 2cm
Ctn Qty 6

Organic Coupe Bowl
★MCFLDC291
27.9cm 11"
135cl 47.5oz
Ctn Qty 12

Organic Coupe Bowl
★MCFLDC251
25cm 9 ¾"
80cl 28oz
Ctn Qty 12

Organic Rectangular Plate
MCFLDOB21
34.6cm x 15.6cm
13⅝" x 6¼"
Ctn Qty 6

Organic Rectangular Plate
MCFLDOB11
27cm x 16cm
10 ⅝" x 6¼"
Ctn Qty 12

Narrow Rim Plate
★MCFLP11 1
28cm 11"
Ctn Qty 12

Narrow Rim Plate
★MCFLP10 1
25.4cm 10"
Ctn Qty 12

Narrow Rim Plate
★MCFLP9 1
23cm 9"
Ctn Qty 12

Narrow Rim Plate
★MCFLP8 1
20.3cm 8"
Ctn Qty 12

Narrow Rim Plate
★MCFLP7 1
17.8cm 7"
Ctn Qty 12

Narrow Rim Plate
★MCFLP6 1
15.2cm 6"
Ctn Qty 12

Narrow Rim Bowl
★MCFLNS8 1
21cm 8¼"
Ctn Qty 12

Cappuccino Cup
★MCFLCB281
34cl 12oz
H: 6.5cm DIA: 11cm
Ctn Qty 12

Cappuccino Cup
★MCFLCB201
22.7cl 8oz
H: 5.5cm DIA: 9.5cm
Ctn Qty 12

Saucer
★MCFLCSS 1
15.6cm 6¼"
Ctn Qty 12

(Fits MCFLCB281 & MCFLCB201)

Espresso Cup
★MCFLCEB91
10cl 3.5oz
H: 5.5cm DIA: 6.5cm
Ctn Qty 12

Espresso Saucer
★MCFLESS 1
11.8cm 4½"
Ctn Qty 12

(Fits MCFLCEB91)

Made in England | Individuality through print | Semi-Matte Glaze | 5 YEAR EDGE CHIP ★5★ WARRANTY

The Maker's Collection Finca | Sandstone

Launched Autumn 2020

Organic Coupe Plate
★MCFSDU291
29cm 11⅜"
Ctn Qty 12

Organic Coupe Plate
★MCFSDU271
27.5cm 10¾"
Ctn Qty 12

Organic Coupe Plate
★MCFSDU231
23cm 9"
Ctn Qty 12

Organic Flat Plate
MCFSDU311
31.8cm 12½"
Ctn Qty 6

Walled Plate
MCFSWP261
26cm 10¼"
H: 2cm
Ctn Qty 6

Organic Coupe Bowl
★MCFSDC291
27.9cm 11"
135cl 47.5oz
Ctn Qty 12

Organic Coupe Bowl
★MCFSDC251
25cm 9¾"
80cl 28oz
Ctn Qty 12

Organic Rectangular Plate
MCFSDOB21
34.6cm x 15.6cm
13⅝" x 6¼"
Ctn Qty 6

Organic Rectangular Plate
MCFSDOB11
27cm x 16cm
10⅝" x 6¼"
Ctn Qty 12

Narrow Rim Plate
★MCFSP11 1
28cm 11"
Ctn Qty 12

Narrow Rim Plate
★MCFSP10 1
25.4cm 10"
Ctn Qty 12

Narrow Rim Plate
★MCFSP9 1
23cm 9"
Ctn Qty 12

Narrow Rim Plate
★MCFSP8 1
20.3cm 8"
Ctn Qty 12

Narrow Rim Plate
★MCFSP7 1
17.8cm 7"
Ctn Qty 12

Narrow Rim Plate
★MCFSP6 1
15.2cm 6"
Ctn Qty 12

Narrow Rim Bowl
★MCFSNS8 1
21cm 8¼"
Ctn Qty 12

Cappuccino Cup
★MCFSCB281
34cl 12oz
H: 6.5cm DIA: 11cm
Ctn Qty 12

Cappuccino Cup
★MCFSCB201
22.7cl 8oz
H: 5.5cm DIA: 9.5cm
Ctn Qty 12

Saucer
★MCFSCSS 1
15.6cm 6¼"
Ctn Qty 12

(Fits MCFSCB281 & MCFSCB201)

Espresso Cup
★MCFSCEB91
10cl 3.5oz
H: 5.5cm DIA: 6.5cm
Ctn Qty 12

Espresso Saucer
★MCFSESS 1
11.8cm 4½"
Ctn Qty 12

(Fits MCFSCEB91)

Made in England | Individuality through print | Semi-Matte Glaze | 5 YEAR EDGE CHIP ★5★ WARRANTY

White

Crafted Shape Design

06

A collection of exclusive shapes, Dudson White is in keeping with the brand's heritage as expert craft potters. The designs feature a subtle irregular edge and hand- thrown embossment. Manufactured in Dudson's Finest Vitrified body, the collection has the industrial toughness to stand up to every day use in a professional kitchen. The White collection features organic shapes in rounds and rectangles, including the iconic Wobbly bowl.

Una colección de formas exclusivas, Dudson White está en consonancia con el legado de la marca como artesanos expertos. Los diseños presentan un borde irregular sutil y relieve. Fabricada con el cuerpo vitrificado más fino de Dudson, la colección tiene la dureza industrial para resistir el uso diario en una cocina profesional. La colección White presenta formas orgánicas en piezas redondas y rectángulares, incluido el icónico bol Wobbly.

White steht für die Tradition der Marke Dudson und steht im Einklang mit dem historischen Töpferhandwerk. Die Designs bestechen durch einen subtilen unregelmäßigen Rand und eine von Hand gefertigte Prägung aus. Die aus Dudson's dem Finest Vitrified Body gefertigte Kollektion besitzt die industrielle Robustheit, um dem täglichen Gebrauch in einer professionellen Küche standzuhalten. Die Kollektion White zeichnet sich durch organische Formen in runden und rechteckigen Formen aus, darunter die ikonische Wobbly-Bowl.

Une collection de formes exclusives, Dudson White s'inscrit dans l'héritage de la marque en tant que potier artisanal expert. Les motifs présentent un bord irrégulier subtil et un gaufrage concentrique. Fabriquée dans le corps vitrifié le plus fin de Dudson, la collection a la performance industrielle nécessaire pour un résister à un usage intensif et quotidien en cuisine professionnelle. La collection White présente des formes organiques rondes et rectangulaires, dont l'emblématique bol Wobbly.

Une collection de formes exclusives, Dudson White s'inscrit dans l'héritage de la marque en tant que potier artisanal expert. Les motifs présentent un bord irrégulier subtil et un gaufrage concentrique. Fabriquée dans le corps vitrifié le plus fin de Dudson, la collection a la performance industrielle nécessaire pour un résister à un usage intensif et quotidien en cuisine professionnelle. La collection White présente des formes organiques rondes et rectangulaires, dont l'emblématique bol Wobbly.

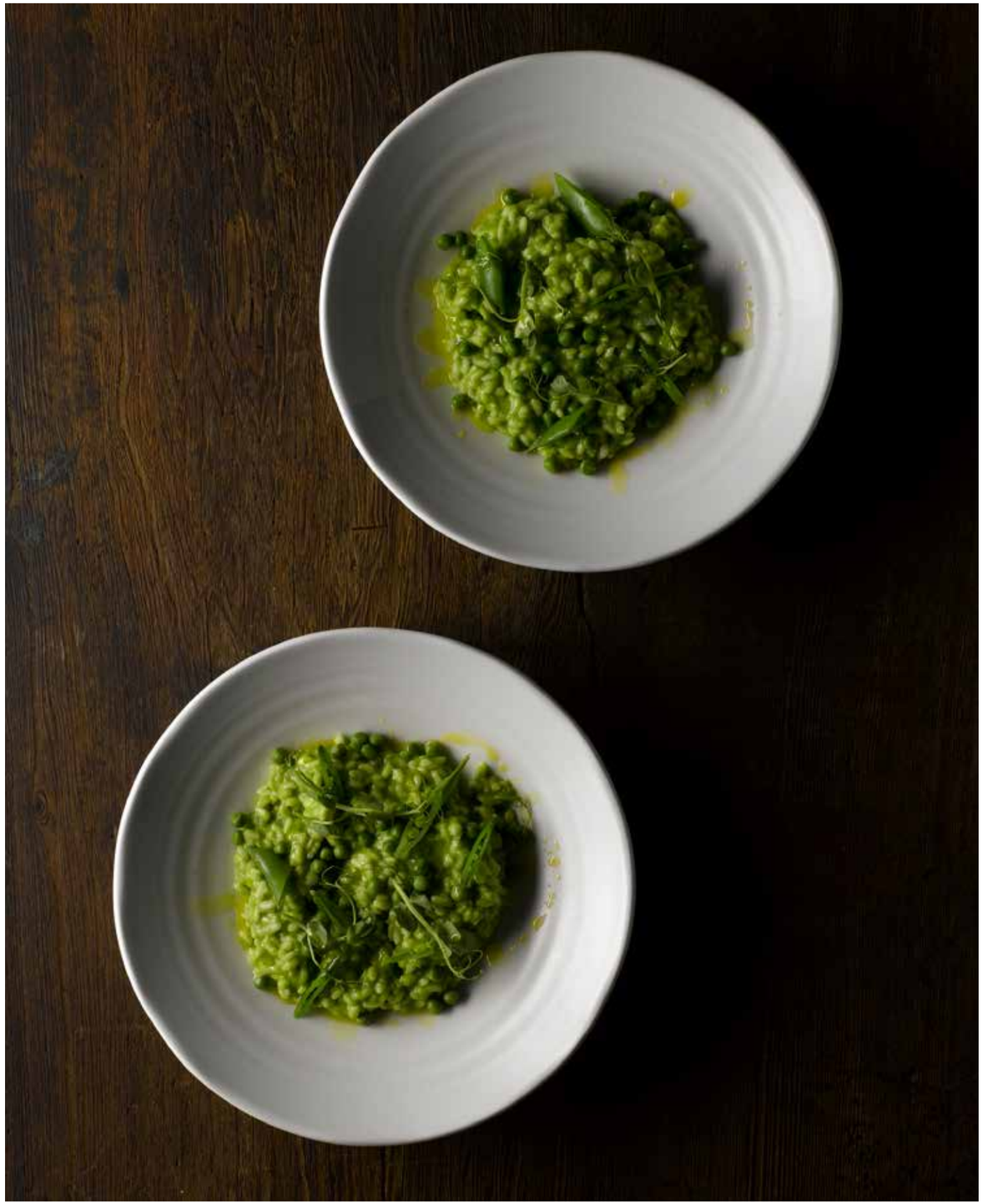

White

Launched Spring 2020

Organic Coupe Plate
★WHDUDU291
29cm 11⅜"
Ctn Qty 12

Organic Coupe Plate
★WHDUDU271
27.5cm 10¾"
Ctn Qty 12

Organic Coupe Plate
★WHDUDU231
23cm 9"
Ctn Qty 12

Organic Coupe Plate
★WHDUDU151
16.4cm 6⅜"
Ctn Qty 12

Organic Flat Plate
WHDUDU311
31.8cm 12½"
Ctn Qty 6

Organic Coupe Bowl
★WHDUDC291
27.9cm 11"
135cl 47.5oz
Ctn Qty 12

Organic Coupe Bowl
★WHDUDC251
25cm 9¾"
80cl 28oz
Ctn Qty 12

Organic Coupe Bowl
★WHDUDC201
21cm 8⅜"
45cl 15.2oz
Ctn Qty 12

Organic Coupe Bowl
★WHDUDC151
15cm 6"
30cl 10.5oz
Ctn Qty 12

Wobbly Bowl
WHDUDW291
29.5cm 11⅝"
150cl 52.7oz
Ctn Qty 6

Organic Rectangular Plate
WHDUDOB21
34.6 x 15.6cm
13⅝" x 6¼"
Ctn Qty 6

Organic Rectangular Plate
WHDUDOB11
27cm x 16cm
10⅝" x 6¼"
Ctn Qty 12

Deep Bowl
WHDUDB201
19.9cm x 16.8cm
7⅞" x 6⅝"
51cl 18oz
Ctn Qty 6

Deep Bowl
WHDUDB171
17.4cm x 14.7cm
6⅞" x 5¾"
47cl 16.5oz
Ctn Qty 6

Rectangular Tray
WHDUDR341
34.5cm x 23.3cm
13½" x 9⅛"
Ctn Qty 6

Rectangular Tray
WHDUDR281
28.5cm x 19cm
11¼" x 7¾"
Ctn Qty 6

Evo

Character Established by Tradition

07

Handcrafted, Evo is supremely practical and whatever your particular service requirements, items can be mixed and matched to suit. Evo has been designed with the appearance of hand-thrown pottery and its homely charm adds a touch of warmth to any tabletop. A replication of shape and aesthetics, Evo is available in four well established glaze colours Azure, Granite, Jet and Pearl. The fully glazed pieces are hand dipped on Vitrified Stoneware and the reactive colours create variation, making each piece individual. All the shapes have a handcrafted feel and feature the signature Evo embossment, mixing together to create a natural tabletop collection.

Evo es sumamente práctico y, sean cuales sean sus requisitos de servicio particulares, los artículos se pueden mezclar y combinar a su gusto. Evo ha sido diseñado con la apariencia de cerámica hecha a mano y su encanto hogareño agrega un toque de calidez a cualquier mesa. Evo, una mezcla de forma y estética, está disponible en cuatro colores de esmalte bien establecidos: Azure, Granite, Jet y Pearl. Las piezas totalmente esmaltadas se sumergen a mano en gres vitrificado y los colores reactivos crean variaciones, haciendo que cada pieza sea individual. Todas las formas tienen un toque artesanal y cuentan con el característico relieve Evo, que se mezclan para crear una colección de sobremesa natural.

Das von Hand gefertigte Evo ist der Allrounder unter den Kollektionen. Alle Teile und Farben lassen sich, je nach Anforderung, individuell miteinander kombinieren. Evo besitzt das Design und die Haptik von handgemachtem Geschirr und der wohnliche Charme verleiht jedem gedeckten Tisch einen Hauch von Wärme. Evo ist eine Synthese aus Form und Ästhetik und ist in vier beliebten Glasurfarben erhältlich: Azure, Granite, Jet und Pearl. Die vollglasierten Geschirrteile werden von Hand getaucht. Die reaktiven Farbgebungen machen jedes Stück zu einem Unikat. Alle Formen wirken handgefertigt und weisen die charakteristische Evo-Prägung auf, die sich zu einer natürlichen Tischkollektion zusammenfügt.

Realizzato a mano, Evo è estremamente pratico e qualunque siano le vostre particolari esigenze di servizio, gli articoli possono essere combinati e abbinati per adattarli. Evo è stato progettato con il look della ceramica llavorata a mano e il suo fascino familiare aggiunge un tocco di calore a qualsiasi tavola. Un insieme di forme e colori, Evo è disponibile in quattro colori Azure, Granite, Jet e Pearl. I pezzi completamente smaltati sono immersi a mano su gres porcellanato e i colori reattivi creano variazioni, rendendo ogni pezzo unico. Tutte le forme hanno un tocco artigianale con la firma Evo embossment, mixati insieme per creare una collezione versatile.

Fabriqué à la main, Evo est extrêmement pratique quels que soient vos besoins en matière de dressage ou de service : les articles peuvent être mélangés et assortis selon vos besoins. Evo a été conçue avec l'apparence d'une poterie faite à la main et son charme intime ajoute une touche de chaleur à chaque table. Les différentes formes et design d'EVO sont disponibles dans 4 couleurs : Azure, Granite, Jet et Pearl. Les pièces entièrement émaillées sont trempées à la main sur du grès vitrifié et les couleurs réactives créent une légère variation de teinte, rendant chaque pièce unique. Toutes les formes ont un aspect artisanal et présentent le gaufrage caractéristique d'Evo. En les combinant, créez des tables d'inspiration naturelle.

Evo | Azure

Launched Spring 2024

Coupe Plate
★EVOAPC291
28.5cm 11⅛"
Ctn Qty 6

Coupe Plate
★EVOAPC271
27.3cm 10¾"
Ctn Qty 6

Coupe Plate
★EVOAPC221
22.9cm 9"
Ctn Qty 6

Coupe Plate
★EVOAPC201
20.5cm 8"
Ctn Qty 6

Coupe Plate
★EVOAPC161
16.2cm 6⅜"
Ctn Qty 6

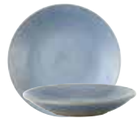

Deep Plate
★EVOADP291
29.3cm 11½"
Ctn Qty 4

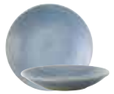

Deep Plate
★EVOADP241
24.3cm 9½"
Ctn Qty 6

Rice Bowl
★EVOARB171
17.8cm 7"
85cl 30oz
Ctn Qty 6

Rice Bowl
★EVOARB101
10.5cm 4⅛"
20cl 7oz
Ctn Qty 6

Rectangular Tray
EVOART361
36cm x 17.1cm
14⅛" x 6¾"
Ctn Qty 4

Rectangular Tray
EVOART271
27.2cm x 12.5cm
10⅝" x 4⅞"
Ctn Qty 6

Tapas Dish
EVOATD151
15.9cm 6¼"
Ctn Qty 6

Tapas Dish
EVOATD111
11.8cm 4⅝"
Ctn Qty 12

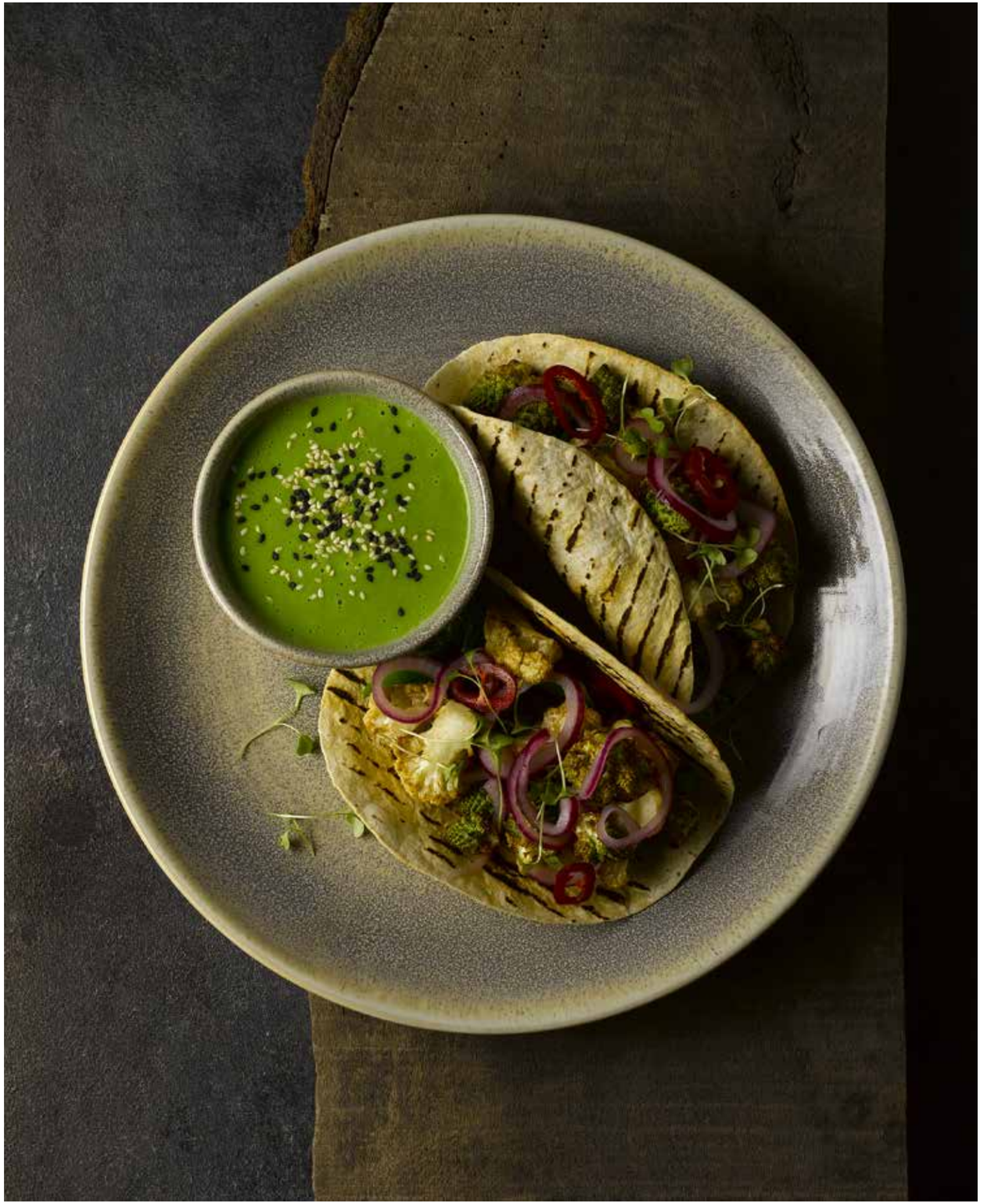

Evo | Granite

Launched Autumn 2019

Coupe Plate
★EVOGPC291
29.5cm 11⅝"
Ctn Qty 6

Coupe Plate
★EVOGPC271
27.3cm 10¾"
Ctn Qty 6

Coupe Plate
★EVOGPC221
22.9cm 9"
Ctn Qty 6

Coupe Plate
★EVOGPC201
20.5cm 8"
Ctn Qty 6

Coupe Plate
★EVOGPC161
16.2cm 6⅜"
Ctn Qty 6

Flat Plate
EVOGFP311
31.8cm 12½"
Ctn Qty 4

Flat Plate
EVOGFP251
25.2cm 10"
Ctn Qty 6

Deep Plate
★EVOGDP291
29.3cm 11½"
Ctn Qty 4

Deep Plate
★EVOGDP241
24.3cm 9½"
Ctn Qty 6

Rice Bowl
★EVOGRB171
17.8cm 7"
85cl 30oz
Ctn Qty 6

Rice Bowl
★EVOGRB101
10.5cm 4⅛"
20cl 7oz
Ctn Qty 6

Deep Oval Bowl
EVOGDO261
26.7cm x 19.7cm
10½" x 7¾"
110cl 38oz
Ctn Qty 6

Deep Oval Bowl
EVOGDO211
21.6cm x 16.4cm
8½" x 6½"
100cl 35oz
Ctn Qty 6

Rectangular Tray
EVOGRT361
36cm x 17.1cm
14⅛" x 6¾"
Ctn Qty 4

Rectangular Tray
EVOGRT271
27.2cm x 12.5cm
10⅝" x 4⅞"
Ctn Qty 6

Teacup
EVOGTC8 1
23cl 8oz
H: 5.5cm DIA: 9.7cm
Ctn Qty 6

Café Au Lait Cup
EVOGCC101
28cl 10oz
H: 7cm DIA: 9.7cm
Ctn Qty 6

Mug
EVOGMG111
32cl 11¼oz
H: 8.5cm DIA: 9.5cm
Ctn Qty 6

Saucer
EVOGSS161
16.2cm 6⅜"
Ctn Qty 6

Taster Cup
EVOGTA2 1
7cl 2½oz
H: 5cm DIA: 6.3cm
Ctn Qty 12

Creamer
EVOGCR2 1
6cl 2oz H: 5.2cm
Ctn Qty 6

Tapas Dish
EVOGTD151
15.9cm 6¼"
Ctn Qty 6

Tapas Dish
EVOGTD111
11.8cm 4⅝"
Ctn Qty 12

Teapot
EVOGB1511
79.5cl 28oz
H: 11.5cm
Ctn Qty 6

Replacement Lid
EVOGRL281
Ctn Qty 6

Sugar Bowl
EVOGSGR11
23cl 8oz
H: 5.5cm DIA: 9.7cm
Ctn Qty 6

Evo | Jet

Launched Autumn 2019

Coupe Plate
★EVOJPC291
29.5cm 11⅝"
Ctn Qty 6

Coupe Plate
★EVOJPC271
27.3cm 10¾"
Ctn Qty 6

Coupe Plate
★EVOJPC221
22.9cm 9"
Ctn Qty 6

Coupe Plate
★EVOJPC201
20.5cm 8"
Ctn Qty 6

Coupe Plate
★EVOJPC161
16.2cm 6⅜"
Ctn Qty 6

Flat Plate
EVOJFP311
31.8cm 12½"
Ctn Qty 4

Flat Plate
EVOJFP251
25.2cm 10"
Ctn Qty 6

Deep Plate
★EVOJDP291
29.3cm 11½"
Ctn Qty 4

Deep Plate
★EVOJDP241
24.3cm 9½"
Ctn Qty 6

Rice Bowl
★EVOJRB171
17.8cm 7"
85cl 30oz
Ctn Qty 6

Rice Bowl
★EVOJRB101
10.5cm 4⅛"
20cl 7oz
Ctn Qty 6

Deep Oval Bowl
EVOJDO261
26.7cm x 19.7cm
10½" x 7¾"
110cl 38oz
Ctn Qty 6

Deep Oval Bowl
EVOJDO211
21.6cm x 16.4cm
8½" x 6½"
100cl 35oz
Ctn Qty 6

Rectangular Tray
EVOJRT361
36cm x 17.1cm
14⅛" x 6¾"
Ctn Qty 4

Rectangular Tray
EVOJRT271
27.2cm x 12.5cm
10⅝" x 4⅞"
Ctn Qty 6

Teacup
EVOJTC8 1
23cl 8oz
H: 5.5cm DIA: 9.7cm
Ctn Qty 6

Café Au Lait Cup
EVOJCC101
28cl 10oz
H: 7cm DIA: 9.7cm
Ctn Qty 6

Mug
EVOJMG111
32cl 11¼oz
H: 8.5cm DIA: 9.5cm
Ctn Qty 6

Saucer
EVOJSS161
16.2cm 6⅜"
Ctn Qty 6

Taster Cup
EVOJTA2 1
7cl 2½oz
H: 5cm DIA: 6.3cm
Ctn Qty 12

Creamer
EVOJCR2 1
6cl 2oz H: 5.2cm
Ctn Qty 6

Tapas Dish
EVOJTD151
15.9cm 6¼"
Ctn Qty 6

Tapas Dish
EVOJTD111
11.8cm 4⅝"
Ctn Qty 12

Evo | Pearl

Launched Autumn 2019

Coupe Plate
★EVOPPC291
29.5cm 11⅝"
Ctn Qty 6

Coupe Plate
★EVOPPC271
27.3cm 10¾"
Ctn Qty 6

Coupe Plate
★EVOPPC221
22.9cm 9"
Ctn Qty 6

Coupe Plate
★EVOPPC201
20.5cm 8"
Ctn Qty 6

Coupe Plate
★EVOPPC161
16.2cm 6⅜"
Ctn Qty 6

Flat Plate
EVOPFP311
31.8cm 12½"
Ctn Qty 4

Flat Plate
EVOPFP251
25.2cm 10"
Ctn Qty 6

Deep Plate
★EVOPDP291
29.3cm 11½"
Ctn Qty 4

Deep Plate
★EVOPDP241
24.3cm 9½"
Ctn Qty 6

Rice Bowl
★EVOPRB171
17.8cm 7"
85cl 30oz
Ctn Qty 6

Rice Bowl
★EVOPRB101
10.5cm 4⅛"
20cl 7oz
Ctn Qty 6

Deep Oval Bowl
EVOPDO261
26.7cm x 19.7cm
10½" x 7¾"
110cl 38oz
Ctn Qty 6

Deep Oval Bowl
EVOPDO211
21.6cm x 16.4cm
8½" x 6½"
100cl 35oz
Ctn Qty 6

Rectangular Tray
EVOPRT361
36cm x 17.1cm
14⅛" x 6¾"
Ctn Qty 4

Rectangular Tray
EVOPRT271
27.2cm x 12.5cm
10⅝" x 4⅞"
Ctn Qty 6

Teacup
EVOPTC8 1
23cl 8oz
H: 5.5cm DIA: 9.7cm
Ctn Qty 6

Café Au Lait Cup
EVOPCC101
28cl 10oz
H: 7cm DIA: 9.7cm
Ctn Qty 6

Mug
EVOPMG111
32cl 11¼oz
H: 8.5cm DIA: 9.5cm
Ctn Qty 6

Saucer
EVOPSS161
16.2cm 6⅜"
Ctn Qty 6

Taster Cup
EVOPTA2 1
7cl 2½oz
H: 5cm DIA: 6.3cm
Ctn Qty 12

Creamer
EVOPCR2 1
6cl 2oz H: 5.2cm
Ctn Qty 6

Tapas Dish
EVOPTD151
15.9cm 6¼"
Ctn Qty 6

Tapas Dish
EVOPTD111
11.8cm 4⅝"
Ctn Qty 12

Wood

Naturally Rustic

08

Dudson Wood serveware is exclusively designed to complement the ceramic portfolio. The acacia wood items feature a subtle surface texture to create a rustic effect. Dudson wood is food safe and specifically designed for the hospitality industry.

Las piezas de Dudson Wood están diseñadas exclusivamente para complementar el portafolio de los productos de cerámica. Los elementos de madera de acacia presentan una textura superficial sutil para crear un efecto rústico. La madera Dudson es apta para alimentos y está diseñada específicamente para la industria hotelera.

Die Teile von Dudson Wood sind die idealen Begleiter des Geschirrportfolios. Das verwendete Akazienholz weist eine subtile Oberflächenform auf, wodurch der rustikale Effekt unterstrichen wird. Dudson Wood ist lebensmittelecht und wurde speziell für das Gastgewerbe entwickelt.

Le stoviglie Dudson Wood sono progettate esclusivamente per completare l'assortimento in ceramica. Gli elementi in legno di acacia presentano una sottile trama superficiale per creare un effetto rustico. Il legno Dudson è sicuro per gli alimenti e progettato specificamente per il settore dell'ospitalità.

La gamme Dudson Wood est exclusivement conçue pour compléter la gamme de produits en porcelaine Dudson. Les articles en bois d'acacia présentent une texture de surface subtile pour créer un effet rustique. Le bois de Dudson supporte le contact alimentaire.

Wood

Launched Spring 2020

Acacia Wood Large Rectangle Handled Board
ZDUWHB141
54.5cm x 14.5cm
21½" x 5½"
Ctn Qty 4

Acacia Wood Medium Rectangle Handled Board
ZDUWHB121
46.5cm x 12cm
18¼" x 4¾"
Ctn Qty 4

Acacia Wood Square Handled Board
ZDUWSQT11
37.5cm x 25.5cm
14⅞" x 10"
Ctn Qty 4

Why choose Dudson products?

DUDSON
Finest Vitrified

Harvest | The Maker's Collection | White

HANDCRAFTED COLLECTION
A handcrafted collection, each piece is individual.

INDIVIDUALITY THROUGH PRINT
Printing creates individuality within each piece, as the light and dark colour tones may vary. Reactive prints create an individual texture and colour.

SEMI-MATTE GLAZE
Featuring a semi-matte glaze.

EDGE CHIP WARRANTY
Selected items are covered by a 5 year edge chip warranty. They are identified by this ★symbol. Terms and conditions apply.

DURABILITY
All Dudson ceramics have a fully vitrified body which creates a 'closed' structure. The result of this is a very strong and durable product. Conforms to the British Standard BS 4034

FULLY GLAZED BASE
Pin firing process. Fully glazed foot prevents scratching when product is stacked.

STACKABLE
Engineered to stack = space saving in kitchens.

MICROWAVE SAFE

DISHWASHER SAFE
We use the toughest glazes in the business, so products withstand the harsh conditions of a professional kitchen.
Conforms to the British Standard BS 12875 p5

BRITISH STANDARDS
Dudson products meet the quality standards laid down by the British Standards Institute.
- BS 4034 Vitrified Hotelware
- BS 12875 p5 Dishwasher Resistance

MADE IN ENGLAND
Using the Dudson Finest Vitrified ceramic body.

DUDSON
Vitrified Stoneware

Evo

HANDCRAFTED COLLECTION
A handcrafted collection, each piece is individual. Every piece is individually glazed by hand leaving an original 'makers mark', highlighting the handcrafted nature.

EDGE CHIP WARRANTY
Selected items are covered by a 2 year edge chip warranty. They are identified by this ★symbol. Terms and conditions apply.

DURABILITY
All Dudson ceramics have a fully vitrified body which creates a 'closed' structure. The result of this is a very strong and durable product. Conforms to the British Standard BS 4034

STACKABLE
Engineered to stack = space saving in kitchens.

MICROWAVE SAFE

DISHWASHER SAFE
Conforms to the British Standard BS 12875 p5
*Aesthetic matte glazes can be prone to further matting and metal marks

BRITISH STANDARDS
Dudson products meet the quality standards laid down by the British Standards Institute.
- BS 4034 Vitrified Hotelware
- BS 12875 p5 Dishwasher Resistance

DUDSON

Wood

FOOD SAFE PRODUCT

ENVIRONMENTALLY FRIENDLY
100% renewable source.

STACKABILITY
Designed to stack = space saving in kitchens.

DOUBLE SIDED DESIGNS
Allowing flexibility and multiple uses.

DUDSON

dudson.com

dudson1800

Tel: +44 (0) 1782 577 566
Fax: +44 (0) 1782 524 355
Email: info@churchill1795.com

HEAD OFFICE & STOKE SHOWROOM
Churchill China (UK) Ltd
No. 1 Marlborough Way
Tunstall
Stoke-on-Trent
ST6 5NZ

BERLIN SHOWROOM
Rankestraße 8
10789
Berlin
Germany

LONDON SHOWROOM
Churchill China (UK) Ltd
Business Design Centre
Suite 102
52 Upper Street
Islington
London
N1 0QH

MADRID SHOWROOM
Calle Princesa No 2
7ta Planta
Puertas 4 y 5
Madrid 28008
España
Tel: 910 004 929

DUDSON is a registered trademark of Churchill China PLC (Since April 2019)

In the printing of this brochure, every effort has been made to ensure perfect reproduction of product colours, but due to printing limitations they may not be an exact match to the actual product .